

Polyamid Sheaves

with cylindrical roller bearings

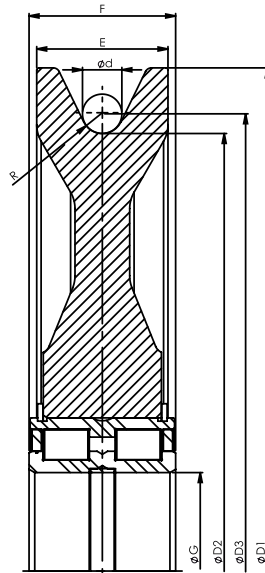

Model number	for wire ød		Dimensions (inch)							Bearing	Material	Weight (kg)	Weight (lbs)
	mm	inch	R	øD1	øD2	øD3	E	F	øG				
SE.260.5010.7.K	12	½	0.28	11.81	10.24	10.71	1.34	1.57	1.97	SL04 5010PP	PA 6G	2.86	6.29
SE.285.5012.7.K	12	½	0.28	12.80	11.22	11.69	1.34	1.81	2.36	SL04 5012PP	PA 6G	3.86	8.49
SE.352.5013.8,5.K	16	¾	0.33	15.75	13.86	14.49	1.65	1.81	2.56	SL04 5013PP	PA 6G	5.63	12.39
SE.352.5016.8,5.K	16	¾	0.33	15.75	13.86	14.49	1.97	2.36	3.15	SL04 5016PP	PA 6G	7.61	16.74
SE.400.5018.9,5.K	18	⅞	0.37	18.11	15.75	16.46	2.36	2.64	3.54	SL04 5018PP	PA 6G	10.81	23.78
SE.400.5024.9,5.K	18	⅞	0.37	18.11	15.75	16.46	2.83	3.15	4.72	SL04 5024PP	PA 6G	14.04	30.89
SE.400.160.9,5.K	18	⅞	0.37	18.11	15.75	16.46	2.83	3.15	6.30	SL04 160PP	PA 6G	13.54	29.79
SE.482.5018.11,4.K	21	1⅜	0.45	22.05	18.98	19.80	2.44	2.64	3.54	SL04 5018PP	PA 6G	14.01	30.82
SE.482.5024.11,4.K	21	1⅜	0.45	22.05	18.98	19.80	2.83	3.15	4.72	SL04 5024PP	PA 6G	17.54	38.59
SE.482.160.11,4.K	21	1⅜	0.45	22.05	18.98	19.80	2.83	3.15	6.30	SL04 160PP	PA 6G	17.2	37.84
SE.528.5018.12.K	22	7/8	0.47	23.46	20.79	21.65	2.36	2.64	3.54	SL04 5018PP	PA 6G	15.01	33.02
SE.528.5024.13.K	24	1⅞	0.51	23.46	20.79	21.73	2.83	3.15	4.72	SL04 5024PP	PA 6G	20.9	45.98
SE.528.160.13.K	24	1⅞	0.51	23.46	20.79	21.73	2.83	3.15	4.72	SL04 160PP	PA 6G	22.1	48.62

- The dimensions in this table are indicative only. A drawing will always be submitted prior to production and will be the leading document when discussing dimensions.
- Sheaves shown here are standard models; inquiries for custom versions are welcome.



SEE OUR WARNINGS AND APPLICATION INSTRUCTIONS

